

BEXAR COUNTY BUTTERFLY IDENTIFICATION

SWALLOWTAILS—FAMILY PAPILIONIDAE

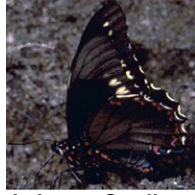

Pipevine Swallowtail
Battus philenor



Polydamas Swallowtail
Battus polydamas

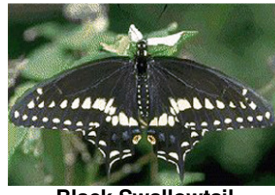

Black Swallowtail
Papilio polyxenes



Giant Swallowtail
Papilio cresphontes



Ornythion Swallowtail
Papilio ornythion



Eastern Tiger Swallowtail
Papilio glaucus



Two-tailed Swallowtail
Papilio multicaudata



Ruby-spotted Swallowtail
Papilio anchisiades

WHITES AND SULPHURS—FAMILY PIERIDAE



Florida White
Appias drusilla



Checkered White
Pontia protodice



Cabbage White
Pieris rapae



Great Southern White
Ascia monuste



Giant White
Ganyra josephina



Falcate Orangetip
Anthocharis midea

**WHITES AND SULPHURS
FAMILY PIERIDAE
Sulphurs
Subfamily Coliadinae**

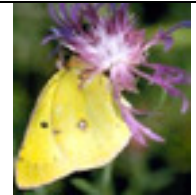

Clouded Sulphur
Colias philodice

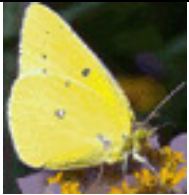

Orange Sulphur
Colias eurytheme



Southern Dogface
Zerene cesonia



White Angled-Sulphur
Anteos clorinde



Yellow-Angled Sulphur
Anteos maerula



Cloudless Sulphur
Phoebis sennae



Orange-barred Sulphur
Phoebis philea



Large Orange Sulphur
Phoebis agarithe



Tailed Sulphur
Phoebis neocypris



Lyside Sulphur
Kricogonia lyside



Boisduval's Yellow
Eurema boisduvaliana























Mexican Yellow
Eurema mexicana

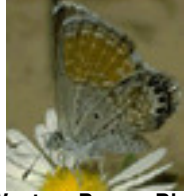

Tailed Orange
Eurema proterpia

 Little Yellow <i>Eurema lisa</i>	 Mimosa Yellow <i>Eurema nise</i>	 Sleepy Orange <i>Eurema nicippe</i>	 Dainty Sulphur <i>Nathalis iole</i>
---------------------------------------------------------------------------------------------------------------------------------	---------------------------------------------------------------------------------------------------------------------------------	-------------------------------------------------------------------------------------------------------------------------------------	--------------------------------------------------------------------------------------------------------------------------------------

GOSSAMER-WING BUTTERFLIES—FAMILY LYCAENIDAE

GOSSAMER-WING BUTTERFLIES— FAMILY LYCAENIDAE Harvesters Subfamily Miletinae	 Harvester <i>Feniseca tarquinius</i>	GOSSAMER-WING BUTTERFLIES— FAMILY LYCAENIDAE Hairstreaks Subfamily Theclinae	 Great Purple Hairstreak <i>Atides haesus</i>
 Silver-banded Hairstreak <i>Chlorostymon simaethis</i>	 Soapberry Hairstreak <i>Phaeostymon alcestis</i>	 Banded Hairstreak <i>Satyrjum calanus</i>	 Southern Hairstreak <i>Fixsenia favonius</i>
 Xami Hairstreak <i>Callophrys xami</i>	 Henry's Elfin <i>Callophrys henrici</i>	 Juniper Hairstreak <i>Callophrys gryneus</i>	 White M Hairstreak <i>Parrhasius m-album</i>
 Gray Hairstreak <i>Strymon melinus</i>	 Lacy's Scrub-Hairstreak <i>Strymon alea</i>	 Mallow Scrub-Hairstreak <i>Strymon istapa</i>	 Red-banded hairstreak <i>Calycopis cecrops</i>
 Dusky-blue Groundstreak <i>Calycopis isobeon</i>	 Clytie Ministreak <i>Ministrymon clytie</i>	GOSSAMER-WING BUTTERFLIES— FAMILY LYCAENIDAE Blues Subfamily Polyommatainae	 Western Pygmy-Blue <i>Brephidium exile</i>
 Cassius Blue <i>Leptotes cassius</i>	 Marine Blue <i>Leptotes marina</i>	 Cyna Blue <i>Zizula cyna</i>	 Ceraunus Blue <i>Hemiargus ceraunus</i>



Reakirt's Blue
Hemiargus isola



Eastern Tailed-Blue
Everes comyntas



Spring Azure
Celastrina "ladon"



Summer Azure
Celastrina neglecta

METALMARKS—FAMILY RIODINIDAE



Fatal Metalmark
Calephelis nemesis



Rounded Metalmark
Calephelis nilus

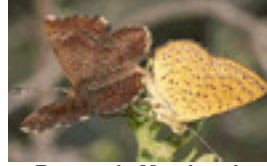

Rawson's Metalmark
Calephelis rawsoni

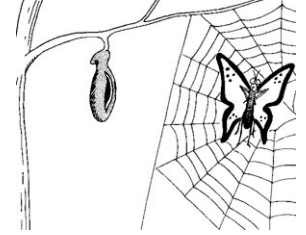

BRUSH-FOOTED BUTTERFLIES—FAMILY NYMPHALIDAE

**BRUSH-FOOTED BUTTERFLIES—
FAMILY NYMPHALIDAE
Snouts
Subfamily Libytheinae**



American Snout
Libytheana carinenta

**BRUSH-FOOTED BUTTERFLIES—
FAMILY NYMPHALIDAE
Heliconians & Fritillaries
Subfamily Heliconiinae**



Gulf Fritillary
Agraulis vanillae



Mexican Silverspot
Dione moneta



Julia Heliconian
Dryas julia



Isabella's Heliconian
Eueides isabella

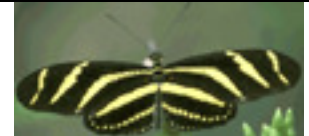

Zebra Heliconian
Heliconius charithonius



Variegated Fritillary
Euptoieta claudia



Mexican Fritillary
Euptoieta hegesia



Great Spangled Fritillary
Speyeria cybele

**BRUSH-FOOTED BUTTERFLIES—
FAMILY NYMPHALIDAE
True Brush-foots
Subfamily Nymphalinae**



Theona Checkerspot
Thessalia theona



Bordered Patch
Chlosyne lacinia



Crimson Patch
Chlosyne janais

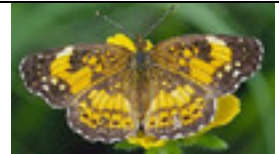

Silvery Checkerspot
Chlosyne nycteis



Elf
Microtia elva





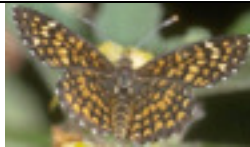













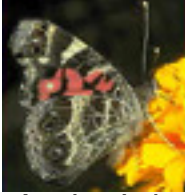







Tiny Checkerspot
Dymasia dymas

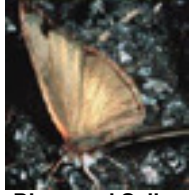

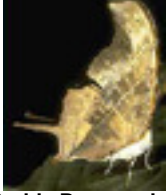









































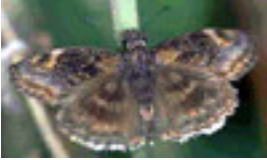





Elada Checkerspot
Texola elada

























Texan Crescent
Phyciodes texana

			
Tulcis Crescent <i>Phyciodes tulcis</i>	Graphic Crescent <i>Phyciodes graphica</i>	Phaon Crescent <i>Phyciodes phaon</i>	Pearl Crescent <i>Phyciodes tharos</i>
			
Question Mark <i>Polygonia interrogationis</i>	Mourning Cloak <i>Nymphalis antiopa</i>	American Lady <i>Vanessa virginiensis</i>	Painted Lady <i>Vanessa cardui</i>
			
Red Admiral <i>Vanessa atalanta</i>	Common Buckeye <i>Junonia coenia</i>	White Peacock <i>Anartia jatrophae</i>	Malachite <i>Siproeta stelenes</i>
BRUSH-FOOTED BUTTERFLIES— FAMILY NYMPHALIDAE Admirals & Relatives Subfamily Limenitidinae			
	Red-spotted Purple <i>Limenitis arthemis</i>	'Astyanax' Red-spotted Purple <i>Limenitis arthemis astyanax</i>	Viceroy <i>Limenitis archippus</i>
			
California Sister <i>Adelpha bredowii</i>	Blue-eyed Sailor <i>Dynamine dyonis</i>	Common Mestra <i>Mestra amymone</i>	Red Rim <i>Biblis hyperia</i>
	BRUSH-FOOTED BUTTERFLIES— FAMILY NYMPHALIDAE Leafwings Subfamily Charaxinae		
Ruddy Daggerwing <i>Marpesia petreus</i>		Tropical Leafwing <i>Anaea troglodyta</i>	Goatweed Leafwing <i>Anaea andria</i>
BRUSH-FOOTED BUTTERFLIES— FAMILY NYMPHALIDAE Emperors Subfamily Apaturinae			
	Hackberry Emperor <i>Asterocampa celtis</i>	Empress Leilia <i>Asterocampa leilia</i>	Tawny Emperor <i>Asterocampa clyton</i>

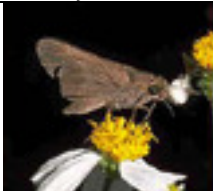
<p>BRUSH-FOOTED BUTTERFLIES— FAMILY NYMPHALIDAE Satyrs Subfamily Satyrinae</p>	 <p>Carolina Satyr <i>Hermeuptychia sosybius</i></p>	 <p>Little Wood Satyr <i>Megisto cymela</i></p>	 <p>Red Satyr <i>Megisto rubricata</i></p>
 <p>Common Wood Nymph <i>Cercyonis pegala</i></p>		<p>"Oh, the whole flower bed is still in shock. He was such a quiet butterfly—kept to himself mostly."</p>	
<p>BRUSH-FOOTED BUTTERFLIES— FAMILY NYMPHALIDAE Monarchs Subfamily Danainae</p>	 <p>Monarch <i>Danaus plexippus</i></p>	 <p>Queen <i>Danaus gilippus</i></p>	 <p>Soldier <i>Danaus eresimus</i></p>
<p><i>SKIPPERS—FAMILY HESPERIIDAE</i></p>			
<p>SKIPPERS—FAMILY HESPERIIDAE Spread-wing Skippers Subfamily Pyrginae</p>	 <p>Mercurial Skipper <i>Proteides mercurius</i></p>	 <p>Silver-spotted Skipper <i>Epargyreus clarus</i></p>	 <p>Hammock Skipper <i>Polygonus leo</i></p>
 <p>White-striped Longtail <i>Chioides catillus</i></p>	 <p>Zilpa Longtail <i>Chioides zilpa</i></p>	 <p>Long-tailed Skipper <i>Urbanus proteus</i></p>	 <p>Dorantes Longtail <i>Urbanus dorantes</i></p>
 <p>Brown Longtail <i>Urbanus procne</i></p>	 <p>Two-barred Flasher <i>Astraptes fulgerator</i></p>	 <p>Hoary Edge <i>Achalarus lyciades</i></p>	 <p>Desert Cloudywing <i>Achalarus casica</i></p>
 <p>Coyote Cloudywing <i>Achalarus toxeus</i></p>	 <p>Southern Cloudywing <i>Thorybes bathyllus</i></p>	 <p>Northern Cloudywing <i>Thorybes pylades</i></p>	<p>NO PICTURE AVAILABLE</p> <p>Confusing Cloudywing <i>Thorybes confusus</i></p>

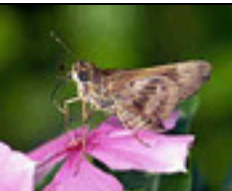
 Potrillo Skipper <i>Cabares potrillo</i>	 Fritzgaertner's Flat <i>Celaenorrhinus fritzgaertneri</i>	NO PICTURE AVAILABLE Outis Skipper <i>Cogia outis</i>	 Golden-headed Scallopwing <i>Staphylus ceos</i>
 Hayhurst's Scallopwing <i>Staphylus hayhurstii</i>	 Mazan Scallopwing <i>Staphylus mazans</i>	 Texas Powdered Skipper <i>Systasea pulverulenta</i>	 Sickle-winged Skipper <i>Eantis tamemund</i>
 Hermit Skipper <i>Grais stigmatica</i>	 White-patched Skipper <i>Chiomara georgina</i>	 False Duskywing <i>Gesta invisa</i>	 Juvenal's Duskywing <i>Erynnis juvenalis</i>
 Meridian Duskywing <i>Erynnis meridianus</i>	 Horace's Duskywing <i>Erynnis horatius</i>	 Funereal Duskywing <i>Erynnis funeralis</i>	 White Checkered-Skipper <i>Pyrgus albescens</i>
 Tropical Checkered-Skipper <i>Pyrgus oilaus</i>	 Desert Checkered-Skipper <i>Pyrgus philetas</i>	 Laviana White-Skipper <i>Heliopetes laviana</i>	 Common Streaky-Skipper <i>Celotes nessus</i>
 Common Sootywing <i>Pholisora catullus</i>	SKIPPERS—FAMILY HESPERIIDAE Grass Skippers Subfamily Hesperinae	 Swarthy Skipper <i>Nastra lherminier</i>	 Julia's Skipper <i>Nastra julia</i>
 Clouded Skipper <i>Lerema accius</i>	 Least Skipper <i>Ancyloxypha numitor</i>	 Tropical Least Skipper <i>Ancyloxypha arene</i>	 Orange skipperling <i>Copaeodes aurantiacia</i>

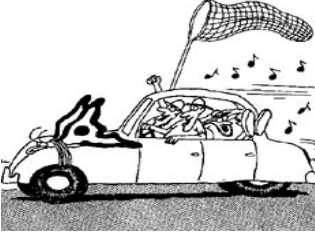
 Southern Skipperling <i>Copaoides minima</i>	 Fiery Skipper <i>Hylephila phyleus</i>	 Green Skipper <i>Hesperia viridis</i>	 Whirlabout <i>Polites vibex</i>
 Southern Broken-Dash <i>Wallengrenia otho</i>	 Little Glasswing <i>Pompeius verna</i>	 Sachem <i>Atalopedes campestris</i>	 Arogos Skipper <i>Atrytone arogos</i>
 Delaware Skipper <i>Anatrytone logan</i>	 Broad-winged Skipper <i>Poanes viator</i>	 Dun Skipper <i>Euphyes vestris</i>	 Bronze Roadside-Skipper <i>Amblyscirtes aenus</i>
 Osler's Roadside-Skipper <i>Amblyscirtes osleri</i>	 Nysa Roadside-Skipper <i>Amblyscirtes nysa</i>	 Dotted Roadside-Skipper <i>Amblyscirtes eos</i>	 Celia's Roadside-Skipper <i>Amblyscirtes celia</i>
 Eufala Skipper <i>Lerodea eufala</i>	 Brazilian Skipper <i>Calpodex ethlius</i>	 Ocola Skipper <i>Panoquina ocola</i>	 Purple-washed Skipper <i>Panoquina leucas</i>
 Violet-banded Skipper <i>Nyctelius nyctelius</i>	NO PICTURE AVAILABLE Chestnut-marked Skipper <i>Thespieus macareus</i>	SKIPPERS—FAMILY HESPERIIDAE Giant-Skippers Subfamily Megathyminae	 Yucca Giant-Skipper <i>Megathymus yuccae</i>
 Strecker's Giant-Skipper <i>Megathymus streckeri</i>	NO PICTURE AVAILABLE Manfreda Giant-Skipper <i>Stallingsia maculosa</i>		

Opler, Paul A., Harry Pavulaan, and Ray E. Stanford (coordinators). 1995. Butterflies of North America. Jamestown, ND: Northern Prairie Wildlife Research Center Home Page. <http://www.npwrc.usgs.gov/resource/distr/lepid/bflyusa/bflyusa.htm> (Version 12DEC2003).